



# NARAYANA COLLEGE OF NURSING

Chinthareddypalem, Nellore - 524003. A.P.

Ph No: 0861-2317969 | Fax: 0861-2311968.

e-mail: narayana\_nursing@yahoo.co.in || principal.ncn@narayananursingcollege.com

website: <https://www.narayananursingcollege.com>



## 4.2.4 DETAILS OF RURAL AND URBAN HEALTH CENTERS

The Narayana Educational Society, Nellore, has established the "Urban Health & Training Centre" at Saraswathi Nagar, Nellore, and Rural Health & Training Centre at Venkatachalam, Nellore (Dt.), under the Department of Community Medicine with all the prescribed norms. The Urban Health Centre and Rural Health Centre are made available for the utilization of nursing students of Narayana College of Nursing, Nellore, managed by Narayana Educational Society, Nellore, for their training.

### RURAL HEALTH CENTER VENKATACHALAM:-

The Institution has a Rural Health Center at village Venkatachalam, 20 Km from the College. There are four sub-centers under the RHC. The population under our RHC is about 30000. In the Center, about 60 to 100 patients avail themselves services every day. The Center provides medical care including emergency care, laboratory investigations of urine, sputum, blood, etc. Tests to detect HIV, HBsAg, Urea, Sugar, Pregnancy, malaria etc are done by Diagnostic Kits, for diseases like AIDS, Malaria, etc. Graduate and postgraduate are rotated here, as per the guidelines of INC. Specialist camps are provided on regular basis. Health and Awareness camps are also provided. Family Health Folders are prepared and maintained.

### NAME OF THE R.H.C.

1. Population as on 1 <sup>st</sup> October 2011	60,168
2. No. of Villages	25
3. Area	95 Sq. Km
4. No. of Sub Centers	12
5. Distance from College	20Km

### GOVT. STAFF PATTERN:

Medical Officers	1
M.P.H.E.O.	1
B.E.E.	1
Public Health Nurse	1
M.P.H.S. (F)	2

*Dr. B. B. B. B.*  
Principal  
NARAYANA COLLEGE OF NURSING  
Chinthareddypalem,  
NELLORE - 524 003



# NARAYANA COLLEGE OF NURSING

Chinthareddypalem, Nellore - 524003. A.P.

Ph No: 0861-2317969 | Fax: 0861-2311968.

e-mail: narayana\_nursing@yahoo.co.in || principal.ncn@narayanannursingcollege.com

website: https://www.narayanannursingcollege.com



---

M.P.H.W. (F)	9
M.P.H.S. (M)	5
Computer	1
Lab Technician	1
Ophthalmic Assistant	-
Staff Nurse	1
Pharmacist	1
Upper Division Clerk	1
Attender	2
Driver	1

## SERVICES RENDERED:

- Medical Aid and Out-Patient services.
- Implementation of the National Welfare Programs
- Sterilization, Operations are done every Monday & Thursday.
- M.C.H. services are Welfare clinic on every Wednesday
- U.I.P. Mother and child immunization service on every Wednesday and Saturday
- School Health Program
- Health Education
- Epidemic controls
- MEP and NFCP
- Enumeration and M.C.H. and Family Welfare services.
- Clean and Green Program and Plantation of Trees
- Arranging special camps with the help of local Govt. and

Non-Govt. organizations like:

- a. Screening for Systemic Diseases
- b. Assisting in Cataract camp
- c. Assisting in Dental camps

## Review meetings:

- Weekly subcenter staff review

*Dr. B. Anuj*  
Principal  
NARAYANA COLLEGE OF NURSING  
Chinthareddypalem,  
NELLORE - 524 003



# NARAYANA COLLEGE OF NURSING

Chinthareddypalem, Nellore - 524003. A.P.

Ph No: 0861-2317969 | Fax: 0861-2311968.

e-mail: narayana\_nursing@yahoo.co.in | | principal.ncn@narayanannursingcollege.com

website: <https://www.narayanannursingcollege.com>



- 
- Monthly sector meeting

**In Addition to the above, the Narayana College of Nursing Staff is Organizing the following activities:**

- Training of Nursing students.
- Survey and Research Programs in special groups of Community, namely, in fisherman areas.
- Providing Transport facilities to A.N. cases receiving medical Aid.
- Arranging special camps in collaboration with local voluntary organizations.

*Dr. B. Anny*  
Principal

NARAYANA COLLEGE OF NURSING  
Chinthareddypalem,  
NELLORE - 524 003



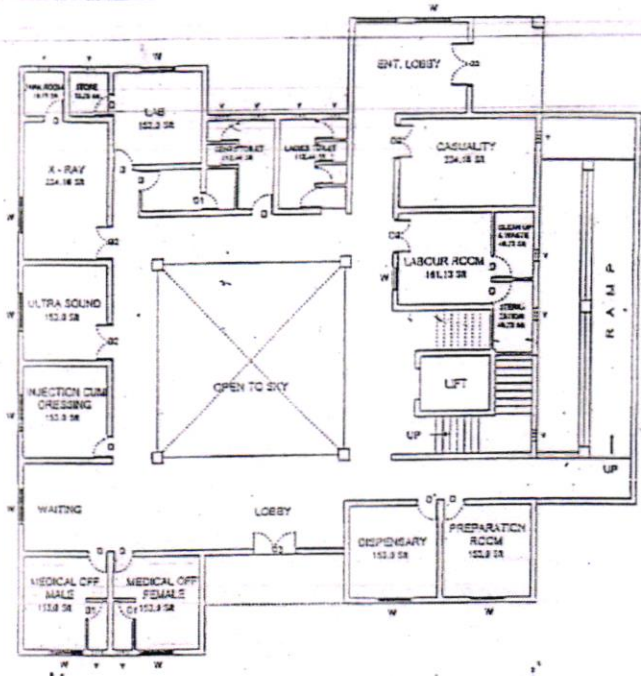

GROUND FLOOR PLAN

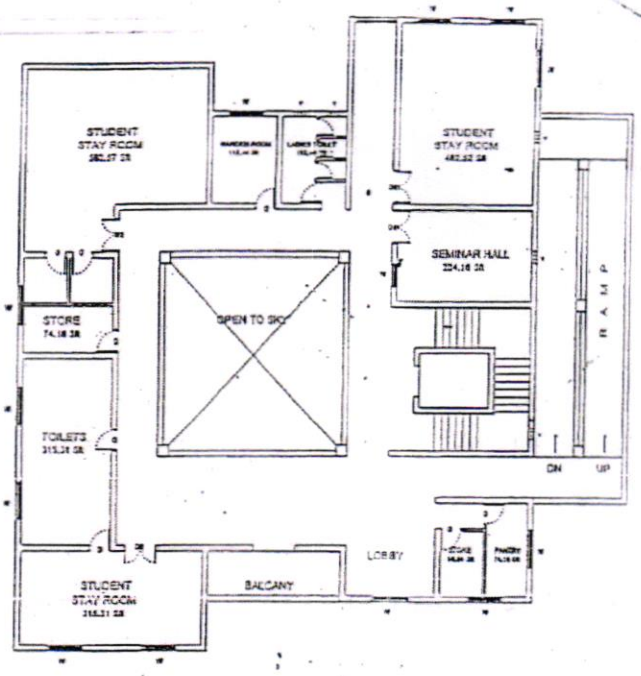

FIRST FLOOR PLAN

VRS-13  
 GROUND FLOOR AREA : 3325.0 SQ. ( 311.82 Sqm )  
 FIRST FLOOR AREA : 3529.0 SQ. ( 323.33 Sqm )  
 TOTAL AREA : 6854.0 SQ. ( 635.15 Sqm )

SKETCH SHOWING THE ACCOMMODATION FOR  
 RURAL HEALTH CENTRE AT VENKATACHALAM, NELLORE (DIST)  
 MAINTAINED BY NARAYANA MEDICAL COLLEGE, NELLORE.

PROMOTED & MANAGED BY  
 NARAYANA EDUCATIONAL SOCIETY  
 1471, HARIATH-SPURAM,  
 NELLORE.

*Dr. B. Anuj*  
 Principal  
 NARAYANA COLLEGE OF NURSING  
 Chinthareddypalem,  
 NELLORE - 524 003

NARAYANA MEDICAL COLLEGE  
Chinthareddypalem :: Nellore

URBAN HEALTH & TRAINING CENTRE  
Saraswathi Nagar, Nellore.

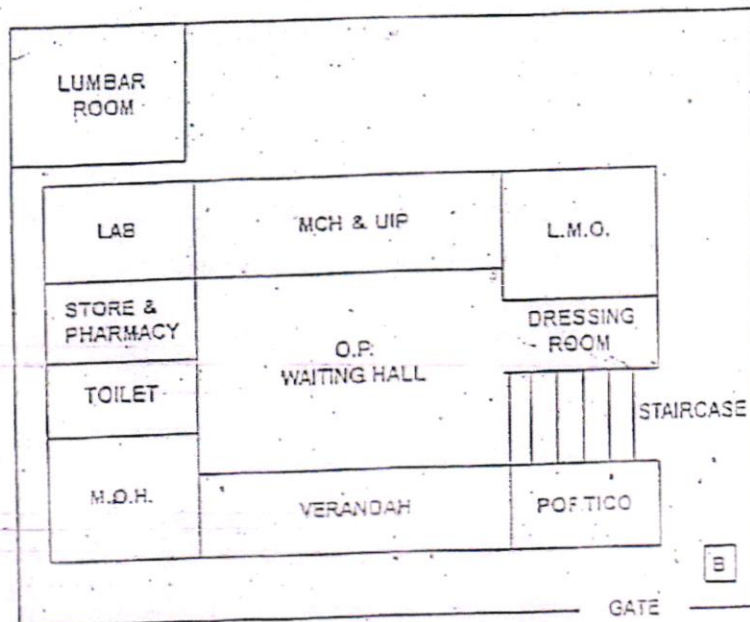

GROUND FLOOR

*Dr. B. Anny*  
Principal  
NARAYANA COLLEGE OF NURSING  
Chinthareddypalem,  
NELLORE - 524 003



# NARAYANA COLLEGE OF NURSING

Chinthareddypalem, Nellore - 524003. A.P.

Ph No: 0861-2317969 | Fax: 0861-2311968.

e-mail: narayana\_nursing@yahoo.co.in || principal.ncn@narayanannursingcollege.com

website: <https://www.narayanannursingcollege.com>



## INFORMATION OF URBAN HEALTH TRAINING CENTERS

### NELLORE

Name of the U.H.C.	:	SARASWATHI NAGAR
<u>Name of the U.H.C.</u>	:	SARASWATHI NAGAR
1. Population as on 2011	:	25,127 (Male-12588 & Female 12539)
2. No. of Area Coverage	:	18
3. Area	:	88 Sq. Km
4. No. of Anganwadi Centers	:	25
5. Distance from College	:	12Km

#### Govt. Staff Pattern:

Medical Officers	1F, 1M
Medical Social Workers	2
Public Health Nurse	1
Health Educator	1
Health Inspector	1
Technical Assistant	2
Peon	1
Van Driver	1
Store Keeper	1
Record Clerk	1
Sweepers	2

#### Services Rendered:

- Preventive and Curative Services
- Maternal & Child health
- Immunization
- Family Welfare Services
- Health Education
- Referral Services
- Training Activities
- School Health Services
- Minor Ailments
- Control of Communicable disease and treatment with help of Damen Foundation

Dr. B. Anjani  
Principal  
NARAYANA COLLEGE OF NURSING  
Chinthareddypalem,  
NELLORE - 524 003



# NARAYANA COLLEGE OF NURSING

Chinthareddypalem, Nellore - 524003. A.P.

Ph No: 0861-2317969 | Fax: 0861-2311968.

e-mail: narayana\_nursing@yahoo.co.in || principal.ncn@narayananursingcollege.com

website: <https://www.narayananursingcollege.com>



## Training Activities

- Family health advisory services
- Assessment of housing services
- Socio economic survey for urban families
- Dietary survey
- Individual Health examination
  - Persons above five years of age
  - Below five years of age
  - Antenatal Mothers
  - Lactating & Postnatal mothers
- School survey schedule
- School Medical Inspection
- Visit to Anganwadi centers & Immunizations session

*Dr. B. Anuj*  
Principal

NARAYANA COLLEGE OF NURSING  
Chinthareddypalem,  
NELLORE - 524 003



NARAYANA MEDICAL COLLEGE  
Chinthareddypalem :: Nellore

URBAN HEALTH & TRAINING CENTRE  
Saraswathi Nagar, Nellore.

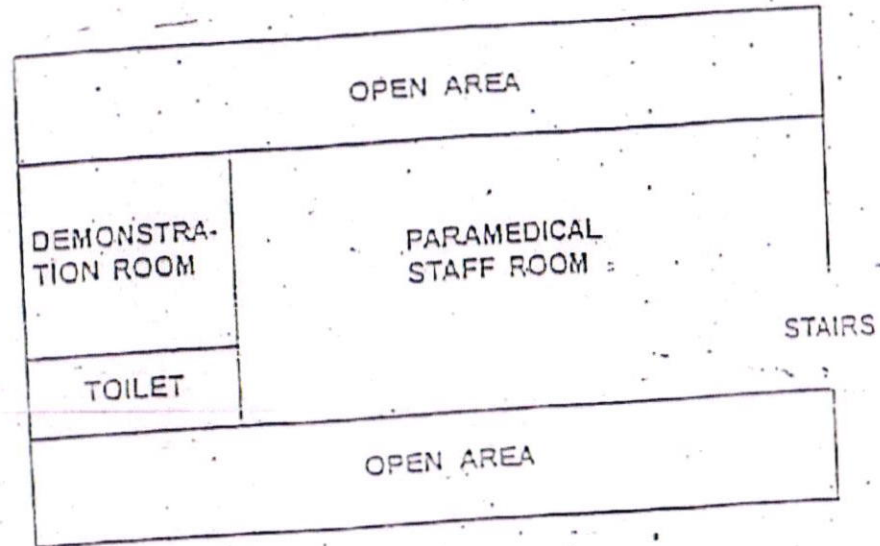

FIRST FLOOR

*Dr. B. S. Prasad*  
Principal  
NARAYANA COLLEGE OF NURSING  
Chinthareddypalem,  
NELLORE - 524 003